

USDA RURAL DEVELOPMENT HOUSING ACTIVITY

MARCH - FISCAL YEAR 2019

HAC

Monthly Obligation Report



The USDA Rural Development Housing Activity Report is a monthly series detailing the year to date utilization of most USDA housing programs at the state and national level. The Rural Development (RD) monthly obligation reports are produced by the Housing Assistance Council (HAC), 1025 Vermont Ave., NW, Suite 606, Washington, DC 20005. For questions or comments about the obligation reports, please contact Michael Feinberg at 202-842-8600 or michael@ruralhome.org.



Housing Assistance

USDA RURAL HOUSING SERVICE

Program Obligation Reports Through March FY 2019

Summary

The Housing Assistance Council (HAC) presents this month's report on Fiscal Year 2019 USDA Rural Housing program obligations.

As of the end of March, USDA obligated 43,419 loans, loan guarantees, and grants totaling about \$6.0 billion. This is about \$2.4 billion less than obligation levels from the same time last year when there were 60,977 loans, loan guarantees, and grants obligated totaling about \$8.5 billion.

The agency has been operating under several continuing resolutions and a 35-day government shutdown since the beginning of the fiscal year. The Consolidated Appropriations Act, 2019 was signed into law on February 15, 2019 which provided funding for the rest of the fiscal year.

Single Family Housing Program Highlights

The Section 502 Guaranteed loan program, the largest of the Single Family Housing programs, obligated \$5.7 billion (39,465 loan guarantees) down from \$8 billion (54,826 loan guarantees) at the same time last year.

For the Section 502 Direct program, there have been about \$290.5 million (1,848 loans), down from \$404.7 million (2,742 loans) in loan obligations this time last year. Very low-income (VLI) loan obligations as a percentage of the total Section 502 Direct loan dollars was about 38 percent.

The Section 504 Repair and Rehabilitation programs obligated 881 loans representing about \$5.1 million. Loan volume was down from this time last year (1,296 loans representing \$7.7 million.) There were also about \$7 million (1,165 grants) obligated in the Section 504 grant program compared to \$12.5 million (2,019 grants) at the same time last year.

USDA's Section 523 Self Help Housing Grant program funded 5 grants totaling \$3.4 million which is up from last year at this time when funding totaled \$1.5 million.

USDA has also funded 4 credit sales representing \$304,961.

Multi-Family Housing Programs

USDA's Section 538 Multifamily Housing obligated 45 loan guarantees totaling \$64.7 million, down from last year's 55 loan guarantees (\$74.7 million.) In the Section 515 Rural Rental Housing program, there were 3 loans totaling \$4.4 million obligated compared to 10 loans totaling \$10.1 million this time last year. One MPR loan totaling \$537,865 and no grants have been obligated compared to 14 loans (\$13.7 million) and 1 grant (\$15,400) this time last year.

USDA RURAL HOUSING SERVICE

Program Obligation Reports Through March FY 2019

Summary

Page 2

In the Farm Labor Housing programs, 1 loan and 1 grant have been funded totaling \$1.5 million and \$700,000 respectively. Last year in March, there were no loans or grants.

There were also no Section 533 Housing Preservation grants obligated so far this year, compared to one loan last year totaling \$21,417.

USDA obligated funds for 97,788 rental assistance units under the Section 521 Rental Assistance program totaling \$490.5 million. This compares to about 98,728 units (\$497.7 million) obligated same time last year. There were also 3,135 Rural Housing Vouchers totaling \$13.5 million compared to 3,237 vouchers representing \$13.6 million this time last year.

* The Rural Housing Service (RHS) monthly obligation reports are produced by the Housing Assistance Council (HAC) 1025 Vermont Ave., NW, Suite 606, Washington, DC 20005. The monthly figures derive from HAC tabulations of USDA –RHS 205c, d, and f report data. For questions or comments about the obligation reports, please contact Michael Feinberg at 202-842-8600 or michael@ruralhome.org.

USDA Rural Housing Obligations, Through March FY2019 - Summary

(41.6 Percent of Fiscal Year)



Program	Mar-19		Mar-18		Change from Same Time Last Year		Estimated FY 2019 Appropriation Level (see Note below)
	Dollars Obligated	Loans/ Grants	Dollars Obligated	Loans/ Grants	Dollars Obligated	Loans/ Grants	
Section 502 Direct Loans	\$290,502,699	1,848	\$404,699,237	2,742	(\$114,196,538)	(894)	\$1,000,000,000
Section 502 Guaranteed Loans	\$5,668,754,710	39,465	\$7,957,952,147	54,826	(\$2,289,197,437)	(15,361)	\$24,000,000,000
Section 306 Water & Waste Disposal Grants	\$0	0	\$0	0	\$0	0	\$791,289
Section 504 Repair & Rehabilitation Loans	\$5,112,065	881	\$7,733,276	1,296	(\$2,621,211)	(415)	\$27,996,756
Section 504 Repair & Rehabilitation Grants	\$6,989,203	1,165	\$12,465,152	2,019	(\$5,475,949)	(854)	\$30,000,000
Section 509-C Compensation for Construction Defects	\$0	0	\$0	0	\$0	0	\$126,369
Section 509/525 Technical Assistance Grants	\$0	0	\$0	0	\$0	0	\$0
Section 514 Farm Labor Housing Loans	\$1,500,000	1	\$0	0	\$1,500,000	1	\$23,000,000
Section 515 Rental Housing Loans	\$4,397,853	3	\$10,112,660	10	(\$5,714,807)	(7)	\$40,000,000
Section 516 Farm Labor Housing Grants	\$700,000	1	\$0	0	\$700,000	1	\$8,400,000
Section 523 Mutual and Self-Help Housing Grants & Contracts	\$3,434,193	5	\$1,588,550	5	\$1,845,643	0	\$32,902,134
Section 523 Self-Help Site Loans	\$0	0	\$0	0	\$0	0	\$5,006,803
Section 524 Site Loans	\$0	0	\$0	0	\$0	0	\$5,000,000
Section 533 Housing Preservation Grants	\$0	0	\$21,417	1	(\$21,417)	(1)	\$10,000,000
Section 538 Guaranteed Rental Housing Loans	\$64,701,085	45	\$74,747,846	55	(\$10,046,761)	(10)	\$230,000,000
SFH & MFH Credit Sales	\$304,961	4	\$1,054,578	8	(\$749,617)	(4)	\$10,000,000
Multifamily Housing Preservation & Revitalization (MPR) Loans	\$537,865	1	\$13,693,437	14	(\$13,155,572)	(13)	NA
Multifamily Housing Preservation & Revitalization (MPR) Grants	\$0	0	\$15,400	1	(\$15,400)	(1)	NA
Loan and Grant Totals:	\$6,046,934,634	43,419	\$8,484,083,700	60,977	(\$2,437,149,066)	(17,558)	
Section 542 Rural Housing Vouchers	\$13,510,930	3,135	\$13,609,456	3,237	(\$98,526)	(102)	\$25,000,000
Section 521 Rental Assistance	\$490,450,877	97,788	\$497,724,102	98,728	(\$7,273,225)	(940)	\$1,345,293,000

Source : HAC Tabulations of RHS 205 Report Data, Appropriation Act Language, and RD NOFAs

NOTE: Based on FY 2019 Appropriation levels and known carry over balances.



USDA Rural Housing Obligations, Through March FY2019 - Summary
(41.6 Percent of Fiscal Year)

Program	March		February		Change from Previous Month		Estimated FY 2019 Appropriation Level (see Note below)	Percent of Funds Obligated	Estimated Remaining Funds (see Note below)
	Dollars Obligated	Loans/ Grants	Dollars Obligated	Loans/ Grants	Dollars Obligated	Loans/ Grants			
Section 502 Direct Loans	\$290,502,699	1,848	\$209,683,332	1,318	\$80,819,367	530	\$1,000,000,000	29.1%	\$709,497,301
Section 502 Guaranteed Loans	\$5,668,754,710	39,465	\$4,598,302,102	32,217	\$1,070,452,608	7,248	\$24,000,000,000	23.6%	\$18,331,245,290
Section 306 Water & Waste Disposal Grants	\$0	0	\$0	0	\$0	0	\$791,289	0.0%	\$791,289
Section 504 Repair & Rehabilitation Loans	\$5,112,065	881	\$3,951,336	668	\$1,160,729	213	\$27,996,756	18.3%	\$22,884,691
Section 504 Repair & Rehabilitation Grants	\$6,989,203	1,165	\$5,223,587	877	\$1,765,616	288	\$30,000,000	23.3%	\$23,010,797
Section 509-C Compensation for Construction Defects	\$0	0	\$0	0	\$0	0	\$126,369	NA	NA
Section 509/525 Technical Assistance Grants	\$0	0	\$0	0	\$0	0	\$0	NA	NA
Section 514 Farm Labor Housing Loans	\$1,500,000	1	\$1,500,000	1	\$0	0	\$23,000,000	6.5%	\$21,500,000
Section 515 Rental Housing Loans	\$4,397,853	3	\$5,002,871	4	(\$605,018)	(1)	\$40,000,000	11.0%	\$35,602,147
Section 516 Farm Labor Housing Grants	\$700,000	1	\$700,000	1	\$0	0	\$8,400,000	8.3%	\$7,700,000
Section 523 Mutual and Self-Help Housing Grants & Contracts	\$3,434,193	5	\$2,914,193	4	\$520,000	1	\$32,902,134	10.4%	\$29,467,941
Section 523 Self-Help Site Loans	\$0	0	\$0	0	\$0	0	\$5,006,803	0.0%	\$5,006,803
Section 524 Site Loans	\$0	0	\$0	0	\$0	0	\$5,000,000	0.0%	\$5,000,000
Section 533 Housing Preservation Grants	\$0	0	\$0	0	\$0	0	\$10,000,000	0.0%	\$10,000,000
Section 538 Guaranteed Rental Housing Loans	\$64,701,085	45	\$57,901,602	39	\$6,799,483	6	\$230,000,000	28.1%	\$165,298,915
SFH & MFH Credit Sales	\$304,961	4	\$157,785	2	\$147,176	2	\$10,000,000	NA	NA
Multifamily Housing Preservation & Revitalization (MPR) Loans	\$537,865	1	\$0	0	\$537,865	1	NA	NA	NA
Multifamily Housing Preservation & Revitalization (MPR) Grants	\$0	0	\$0	0	\$0	0	NA	NA	NA
Loan and Grant Totals:	\$6,046,934,634	43,419	\$4,885,336,808	35,131	\$1,161,597,826	8,288			
Section 542 Rural Housing Vouchers	\$13,510,930	3,135	\$10,821,545	2,530	\$2,689,385	605	\$25,000,000	54.0%	\$11,489,070
Section 521 Rental Assistance	\$490,450,877	97,788	\$489,673,246	97,544	\$777,631	244	\$1,345,293,000	36.5%	\$854,842,123

Source : HAC Tabulations of RHS 205 Report Data, Appropriation Act Language, and RD NOFAs
** Section 538 Obligations corrected for February 2015*

NOTE: Based on FY 2019 Appropriation levels and known carry over balances.



Status of USDA Rural Housing Obligations as of the end of March FY 2019 (50% of Fiscal Year)

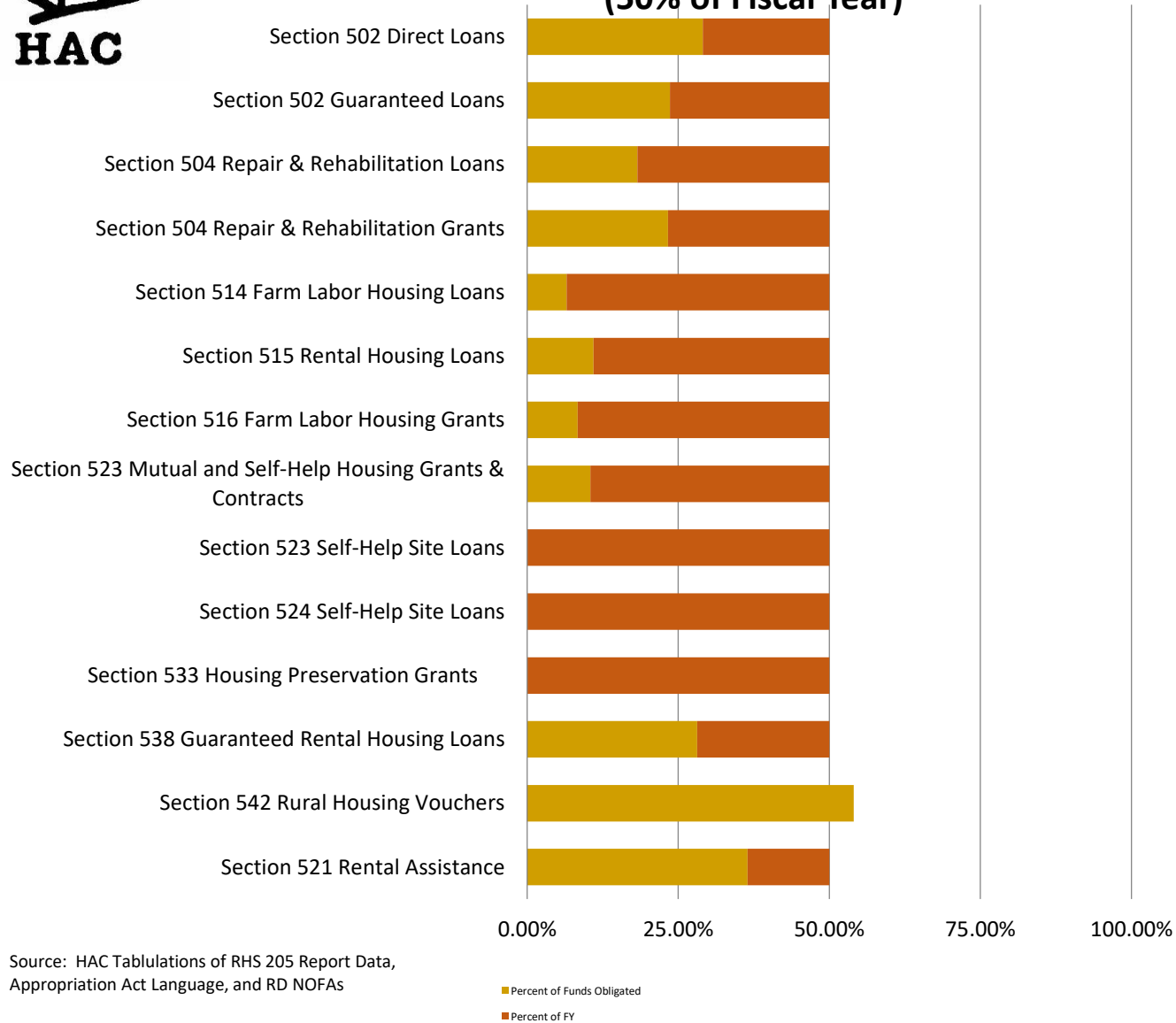



U.S. Department of Agriculture Rural Development Eligible Areas

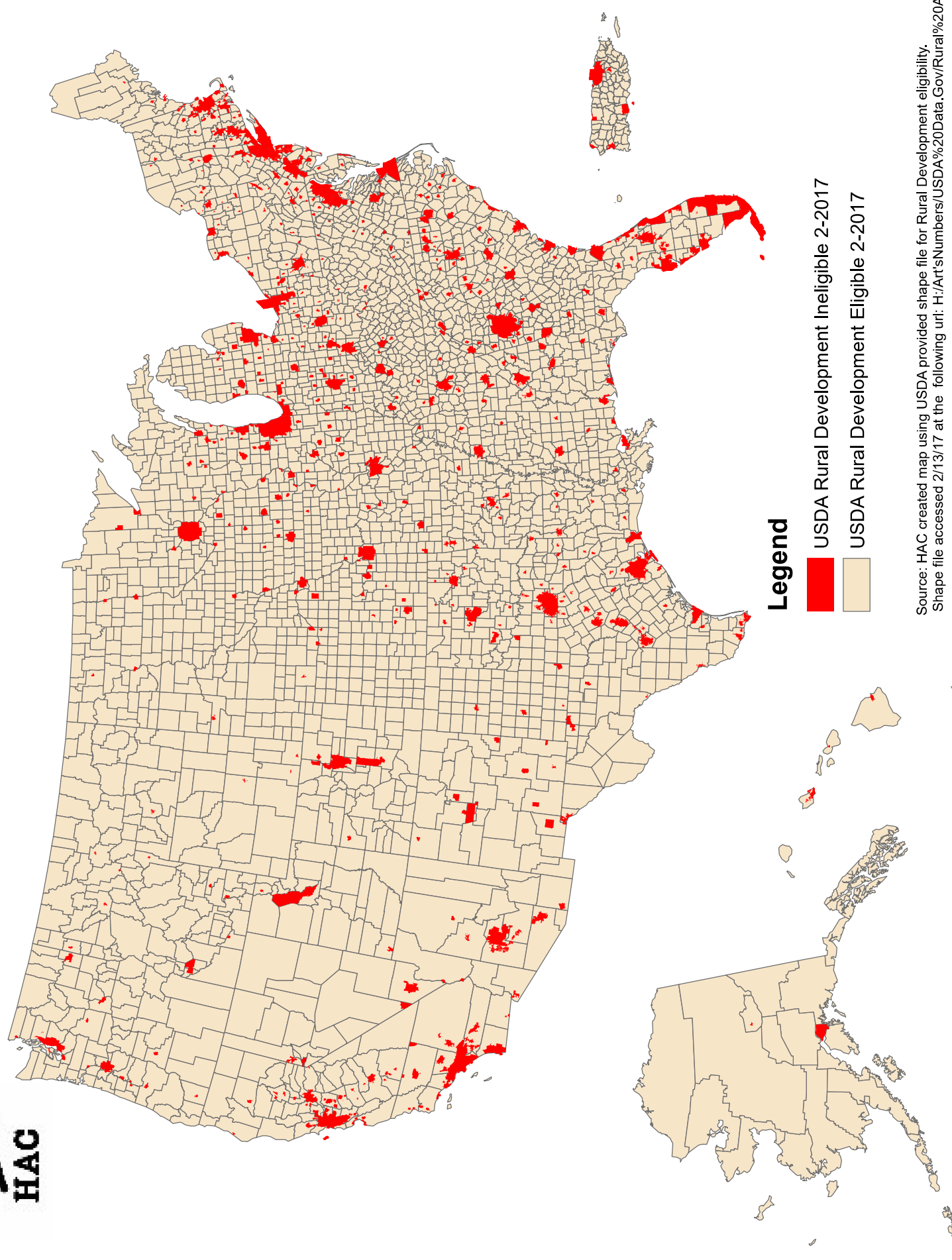

Legend

-  USDA Rural Development Ineligible 2-2017
-  USDA Rural Development Eligible 2-2017

Source: HAC created map using USDA provided shape file for Rural Development eligibility.
Shape file accessed 2/13/17 at the following url: <H:/Art'sNumbers/USDA%20Data/Gov/Rural%20Area/>

SINGLE FAMILY HOUSING PROGRAM OBLIGATIONS



USDA SECTION 502 DIRECT HOMEOWNERSHIP OBLIGATIONS
As of end of March FY19

State	Obligation (\$)	Number
ALABAMA	\$5,490,617	39
ALASKA	\$8,213,232	35
ARIZONA	\$6,684,084	42
ARKANSAS	\$3,406,941	26
CALIFORNIA	\$29,746,636	128
COLORADO	\$6,028,253	29
CONNECTICUT	\$1,481,000	7
DELAWARE	\$4,820,748	25
FLORIDA	\$9,798,536	58
GEORGIA	\$6,177,734	44
HAWAII	\$3,022,657	14
IDAHO	\$2,414,030	12
ILLINOIS	\$2,413,640	30
INDIANA	\$10,810,499	68
IOWA	\$1,580,625	18
KANSAS	\$1,531,290	17
KENTUCKY	\$7,491,962	72
LOUISIANA	\$4,673,700	34
MAINE	\$5,837,082	35
MARYLAND	\$2,255,045	9
MASSACHUSETTS	\$499,000	2
MICHIGAN	\$11,366,394	90
MINNESOTA	\$6,477,909	41
MISSISSIPPI	\$3,472,713	32
MISSOURI	\$4,866,265	40
MONTANA	\$425,798	2
NEBRASKA	\$502,860	7
NEVADA	\$2,048,400	10
NEW HAMPSHIRE	\$4,492,205	31
NEW JERSEY	\$876,900	5
NEW MEXICO	\$1,883,301	13
NEW YORK	\$5,380,490	48
NORTH CAROLINA	\$19,161,015	109
NORTH DAKOTA	\$755,100	4
OHIO	\$7,605,354	56
OKLAHOMA	\$4,816,437	39
OREGON	\$8,289,747	37
PENNSYLVANIA	\$7,937,409	51
PUERTO RICO	\$6,755,406	67
RHODE ISLAND	\$228,000	1
SOUTH CAROLINA	\$7,024,546	46
SOUTH DAKOTA	\$2,751,439	20
TENNESSEE	\$11,004,650	81
TEXAS	\$8,880,838	67
UTAH	\$8,318,006	39
VERMONT	\$2,953,292	15
VIRGIN ISLANDS	\$681,000	4
VIRGINIA	\$9,606,058	55
WASHINGTON	\$10,101,030	47
WEST VIRGINIA	\$1,610,275	12
WESTERN PACIFIC	\$1,670,000	6
WISCONSIN	\$2,582,885	20
WYOMING	\$1,599,666	9
Totals	\$290,502,699	1,848



USDA SECTION 502 DIRECT HOMEOWNERSHIP OBLIGATIONS
State Levels for Low- and Very Low-Income Loan Obligations
As of end of March FY19

State	Low-Income		Very Low-Income		Total			VLI As % of Total	
	Dollars (\$)	Loans (#)	Dollars (\$)	Loans (#)	Dollars (\$)	Loans (#)	Dollars (\$)	Loans (#)	
ALABAMA	\$3,662,478	26	\$1,828,139	13	\$5,490,617	39	33.30%	33.33%	
ALASKA	\$3,909,700	14	\$4,303,532	21	\$8,213,232	35	52.40%	60.00%	
ARIZONA	\$3,781,675	22	\$2,902,409	20	\$6,684,084	42	43.42%	47.62%	
ARKANSAS	\$2,110,709	14	\$1,296,232	12	\$3,406,941	26	38.05%	46.15%	
CALIFORNIA	\$24,810,710	103	\$4,935,926	25	\$29,746,636	128	16.59%	19.53%	
COLORADO	\$3,412,342	16	\$2,615,911	13	\$6,028,253	29	43.39%	44.83%	
CONNECTICUT	\$946,000	4	\$535,000	3	\$1,481,000	7	36.12%	42.86%	
DELAWARE	\$3,537,021	19	\$1,283,727	6	\$4,820,748	25	26.63%	24.00%	
FLORIDA	\$7,193,975	40	\$2,604,561	18	\$9,798,536	58	26.58%	31.03%	
GEORGIA	\$4,290,928	29	\$1,886,806	15	\$6,177,734	44	30.54%	34.09%	
HAWAII	\$2,542,657	11	\$480,000	3	\$3,022,657	14	15.88%	21.43%	
IDAHO	\$1,869,030	9	\$545,000	3	\$2,414,030	12	22.58%	25.00%	
ILLINOIS	\$1,066,358	15	\$1,347,282	15	\$2,413,640	30	55.82%	50.00%	
INDIANA	\$7,250,856	43	\$3,559,643	25	\$10,810,499	68	32.93%	36.76%	
IOWA	\$971,571	11	\$609,054	7	\$1,580,625	18	38.53%	38.89%	
KANSAS	\$1,311,290	14	\$220,000	3	\$1,531,290	17	14.37%	17.65%	
KENTUCKY	\$3,032,785	33	\$4,459,177	39	\$7,491,962	72	59.52%	54.17%	
LOUISIANA	\$2,728,616	19	\$1,945,084	15	\$4,673,700	34	41.62%	44.12%	
MAINE	\$3,764,405	22	\$2,072,677	13	\$5,837,082	35	35.51%	37.14%	
MARYLAND	\$1,463,985	6	\$791,060	3	\$2,255,045	9	35.08%	33.33%	
MASSACHUSETTS	\$280,000	1	\$219,000	1	\$499,000	2	43.89%	50.00%	
MICHIGAN	\$5,940,874	43	\$5,425,520	47	\$11,366,394	90	47.73%	52.22%	
MINNESOTA	\$3,401,232	21	\$3,076,677	20	\$6,477,909	41	47.49%	48.78%	
MISSISSIPPI	\$1,817,317	14	\$1,655,396	18	\$3,472,713	32	47.67%	56.25%	
MISSOURI	\$2,427,127	18	\$2,439,138	22	\$4,866,265	40	50.12%	55.00%	
MONTANA	\$225,000	1	\$200,798	1	\$425,798	2	47.16%	50.00%	
NEBRASKA	\$105,750	2	\$397,110	5	\$502,860	7	78.97%	71.43%	
NEVADA	\$1,709,400	8	\$339,000	2	\$2,048,400	10	16.55%	20.00%	
NEW HAMPSHIRE	\$2,972,940	22	\$1,519,265	9	\$4,492,205	31	33.82%	29.03%	
NEW JERSEY	\$876,900	5	\$0	0	\$876,900	5	0.00%	0.00%	
NEW MEXICO	\$590,500	4	\$1,292,801	9	\$1,883,301	13	68.65%	69.23%	
NEW YORK	\$3,405,120	28	\$1,975,370	20	\$5,380,490	48	36.71%	41.67%	
NORTH CAROLINA	\$11,668,536	63	\$7,492,479	46	\$19,161,015	109	39.10%	42.20%	
NORTH DAKOTA	\$466,600	2	\$288,500	2	\$755,100	4	38.21%	50.00%	
OHIO	\$4,122,211	29	\$3,483,143	27	\$7,605,354	56	45.80%	48.21%	
OKLAHOMA	\$3,684,444	28	\$1,131,993	11	\$4,816,437	39	23.50%	28.21%	
OREGON	\$4,987,939	20	\$3,301,808	17	\$8,289,747	37	39.83%	45.95%	
PENNSYLVANIA	\$3,630,967	21	\$4,306,442	30	\$7,937,409	51	54.26%	58.82%	
PUERTO RICO	\$3,257,700	31	\$3,497,706	36	\$6,755,406	67	51.78%	53.73%	
RHODE ISLAND	\$228,000	1	\$0	0	\$228,000	1	0.00%	0.00%	
SOUTH CAROLINA	\$4,612,375	29	\$2,412,171	17	\$7,024,546	46	34.34%	36.96%	
SOUTH DAKOTA	\$2,066,293	14	\$685,146	6	\$2,751,439	20	24.90%	30.00%	
TENNESSEE	\$5,110,608	36	\$5,894,042	45	\$11,004,650	81	53.56%	55.56%	
TEXAS	\$7,766,417	58	\$1,114,421	9	\$8,880,838	67	12.55%	13.43%	
UTAH	\$2,164,133	9	\$6,153,873	30	\$8,318,006	39	73.98%	76.92%	
VERMONT	\$2,557,292	12	\$396,000	3	\$2,953,292	15	13.41%	20.00%	
VIRGIN ISLANDS	\$681,000	4	\$0	0	\$681,000	4	0.00%	0.00%	
VIRGINIA	\$6,281,590	32	\$3,324,468	23	\$9,606,058	55	34.61%	41.82%	
WASHINGTON	\$5,754,665	25	\$4,346,365	22	\$10,101,030	47	43.03%	46.81%	
WEST VIRGINIA	\$528,875	4	\$1,081,400	8	\$1,610,275	12	67.16%	66.67%	
WESTERN PACIFIC	\$1,670,000	6	\$0	0	\$1,670,000	6	0.00%	0.00%	
WISCONSIN	\$1,575,725	11	\$1,007,160	9	\$2,582,885	20	38.99%	45.00%	
WYOMING	\$969,859	5	\$629,807	4	\$1,599,666	9	39.37%	44.44%	
Totals	\$181,194,480	1,077	\$109,308,219	771	\$290,502,699	1,848	37.63%	41.72%	



USDA SECTION 502 GUARANTEED HOMEOWNERSHIP OBLIGATIONS
As of end of March FY19

State	Obligation (\$)	Number
ALABAMA	\$165,562,290	1,245
ALASKA	\$33,105,524	139
ARIZONA	\$76,609,892	483
ARKANSAS	\$171,254,786	1,436
CALIFORNIA	\$117,985,006	560
COLORADO	\$57,324,530	273
CONNECTICUT	\$40,960,185	212
DELAWARE	\$46,220,336	235
FLORIDA	\$199,592,092	1,214
GEORGIA	\$207,739,886	1,454
HAWAII	\$45,952,360	135
IDAHO	\$60,592,209	342
ILLINOIS	\$96,869,082	1,028
INDIANA	\$223,110,178	1,915
IOWA	\$75,182,718	692
KANSAS	\$55,812,674	510
KENTUCKY	\$175,670,001	1,410
LOUISIANA	\$259,310,221	1,713
MAINE	\$72,166,125	501
MARYLAND	\$173,340,537	804
MASSACHUSETTS	\$31,913,931	141
MICHIGAN	\$211,116,021	1,719
MINNESOTA	\$129,813,380	878
MISSISSIPPI	\$119,333,678	907
MISSOURI	\$224,895,142	1,910
MONTANA	\$40,688,447	231
NEBRASKA	\$37,617,955	345
NEVADA	\$24,648,543	113
NEW HAMPSHIRE	\$26,170,978	143
NEW JERSEY	\$45,468,991	259
NEW MEXICO	\$14,997,986	105
NEW YORK	\$64,534,287	533
NORTH CAROLINA	\$267,342,284	1,731
NORTH DAKOTA	\$25,798,467	164
OHIO	\$188,389,331	1,636
OKLAHOMA	\$103,242,422	873
OREGON	\$100,220,880	479
PENNSYLVANIA	\$210,537,396	1,580
PUERTO RICO	\$115,011,688	1,069
RHODE ISLAND	\$4,485,471	19
SOUTH CAROLINA	\$172,355,863	1,144
SOUTH DAKOTA	\$44,630,592	326
TENNESSEE	\$263,523,831	1,869
TEXAS	\$172,023,756	1,040
UTAH	\$123,337,412	542
VERMONT	\$19,415,057	116
VIRGIN ISLANDS	\$0	0
VIRGINIA	\$209,846,634	1,265
WASHINGTON	\$81,339,143	353
WEST VIRGINIA	\$98,218,253	700
WESTERN PACIFIC	\$1,782,948	10
WISCONSIN	\$80,647,364	627
WYOMING	\$61,045,947	337
Totals	\$5,668,754,710	39,465



USDA SECTION 504 HOME REHABILITATION OBLIGATIONS
As of end of March FY19

State	Loans (\$)	Loans (#)	Grants (\$)	Grants (#)
ALABAMA	\$97,395	13	\$116,820	18
ALASKA	\$19,389	3	\$7,500	1
ARIZONA	\$36,353	6	\$204,293	29
ARKANSAS	\$138,176	22	\$157,130	29
CALIFORNIA	\$77,202	11	\$92,360	13
COLORADO	\$19,532	2	\$53,581	9
CONNECTICUT	\$21,401	2	\$30,639	6
DELAWARE	\$0	0	\$0	0
FLORIDA	\$93,350	18	\$168,703	30
GEORGIA	\$124,595	21	\$245,241	39
HAWAII	\$37,470	6	\$20,000	3
IDAHO	\$0	0	\$7,420	1
ILLINOIS	\$214,886	39	\$238,181	45
INDIANA	\$248,678	42	\$222,509	37
IOWA	\$103,619	24	\$132,134	27
KANSAS	\$20,970	4	\$22,500	3
KENTUCKY	\$335,831	61	\$370,704	64
LOUISIANA	\$132,562	22	\$202,455	30
MAINE	\$45,347	6	\$88,739	15
MARYLAND	\$15,190	3	\$21,200	3
MASSACHUSETTS	\$3,500	1	\$3,500	1
MICHIGAN	\$352,570	70	\$241,119	49
MINNESOTA	\$94,692	15	\$54,893	13
MISSISSIPPI	\$156,696	22	\$331,536	47
MISSOURI	\$91,803	23	\$121,793	30
MONTANA	\$25,750	2	\$35,778	6
NEBRASKA	\$52,107	7	\$56,251	10
NEVADA	\$18,507	4	\$22,500	3
NEW HAMPSHIRE	\$136,505	19	\$175,956	25
NEW JERSEY	\$0	0	\$14,628	2
NEW MEXICO	\$43,860	6	\$104,100	14
NEW YORK	\$142,173	26	\$156,900	29
NORTH CAROLINA	\$275,361	42	\$357,661	58
NORTH DAKOTA	\$0	0	\$11,413	2
OHIO	\$100,089	23	\$190,472	37
OKLAHOMA	\$36,571	8	\$55,886	10
OREGON	\$110,395	16	\$70,559	13
PENNSYLVANIA	\$282,897	46	\$230,084	44
PUERTO RICO	\$129,424	20	\$191,389	27
RHODE ISLAND	\$0	0	\$0	0
SOUTH CAROLINA	\$102,200	18	\$150,437	24
SOUTH DAKOTA	\$7,139	1	\$22,800	4
TENNESSEE	\$282,742	58	\$396,571	71
TEXAS	\$327,428	60	\$660,043	103
UTAH	\$9,693	2	\$86,125	12
VERMONT	\$41,371	6	\$132,860	20
VIRGIN ISLANDS	\$0	0	\$6,504	1
VIRGINIA	\$168,667	33	\$335,614	53
WASHINGTON	\$75,695	7	\$45,000	6
WEST VIRGINIA	\$75,280	14	\$59,331	9
WESTERN PACIFIC	\$113,676	14	\$186,247	26
WISCONSIN	\$53,670	12	\$71,644	13
WYOMING	\$19,658	1	\$7,500	1
Totals	\$5,112,065	881	\$6,989,203	1,165



USDA SECTION 523 SELF-HELP TECHNICAL ASSISTANCE GRANTS
As of end of March FY19

State	Obligation (\$)	Number
ALABAMA	\$0	0
ALASKA	\$0	0
ARIZONA	\$0	0
ARKANSAS	\$0	0
CALIFORNIA	\$0	0
COLORADO	\$480,000	1
CONNECTICUT	\$0	0
DELAWARE	\$0	0
FLORIDA	\$0	0
GEORGIA	\$0	0
HAWAII	\$864,473	1
IDAHO	\$520,000	1
ILLINOIS	\$0	0
INDIANA	\$0	0
IOWA	\$0	0
KANSAS	\$0	0
KENTUCKY	\$0	0
LOUISIANA	\$0	0
MAINE	\$0	0
MARYLAND	\$0	0
MASSACHUSETTS	\$0	0
MICHIGAN	\$0	0
MINNESOTA	\$0	0
MISSISSIPPI	\$0	0
MISSOURI	\$0	0
MONTANA	\$0	0
NEBRASKA	\$0	0
NEVADA	\$0	0
NEW HAMPSHIRE	\$0	0
NEW JERSEY	\$0	0
NEW MEXICO	\$0	0
NEW YORK	\$0	0
NORTH CAROLINA	\$0	0
NORTH DAKOTA	\$0	0
OHIO	\$0	0
OKLAHOMA	\$0	0
OREGON	\$0	0
PENNSYLVANIA	\$0	0
PUERTO RICO	\$0	0
RHODE ISLAND	\$495,000	1
SOUTH CAROLINA	\$0	0
SOUTH DAKOTA	\$0	0
TENNESSEE	\$0	0
TEXAS	\$0	0
UTAH	\$0	0
VERMONT	\$0	0
VIRGIN ISLANDS	\$0	0
VIRGINIA	\$0	0
WASHINGTON	\$1,074,720	1
WEST VIRGINIA	\$0	0
WESTERN PACIFIC	\$0	0
WISCONSIN	\$0	0
WYOMING	\$0	0
State Totals	\$3,434,193	5
National Contracts	\$0	0
Totals	\$3,434,193	5



USDA SECTION 523 SITE LOANS
As of end of March FY19

State	Obligation (\$)	Number
ALABAMA	\$0	0
ALASKA	\$0	0
ARIZONA	\$0	0
ARKANSAS	\$0	0
CALIFORNIA	\$0	0
COLORADO	\$0	0
CONNECTICUT	\$0	0
DELAWARE	\$0	0
FLORIDA	\$0	0
GEORGIA	\$0	0
HAWAII	\$0	0
IDAHO	\$0	0
ILLINOIS	\$0	0
INDIANA	\$0	0
IOWA	\$0	0
KANSAS	\$0	0
KENTUCKY	\$0	0
LOUISIANA	\$0	0
MAINE	\$0	0
MARYLAND	\$0	0
MASSACHUSETTS	\$0	0
MICHIGAN	\$0	0
MINNESOTA	\$0	0
MISSISSIPPI	\$0	0
MISSOURI	\$0	0
MONTANA	\$0	0
NEBRASKA	\$0	0
NEVADA	\$0	0
NEW HAMPSHIRE	\$0	0
NEW JERSEY	\$0	0
NEW MEXICO	\$0	0
NEW YORK	\$0	0
NORTH CAROLINA	\$0	0
NORTH DAKOTA	\$0	0
OHIO	\$0	0
OKLAHOMA	\$0	0
OREGON	\$0	0
PENNSYLVANIA	\$0	0
PUERTO RICO	\$0	0
RHODE ISLAND	\$0	0
SOUTH CAROLINA	\$0	0
SOUTH DAKOTA	\$0	0
TENNESSEE	\$0	0
TEXAS	\$0	0
UTAH	\$0	0
VERMONT	\$0	0
VIRGIN ISLANDS	\$0	0
VIRGINIA	\$0	0
WASHINGTON	\$0	0
WEST VIRGINIA	\$0	0
WESTERN PACIFIC	\$0	0
WISCONSIN	\$0	0
WYOMING	\$0	0
Totals	\$0	\$0



USDA SECTION 524 SITE LOANS
As of end of March FY19

State	Obligation (\$)	Number
ALABAMA	\$0	0
ALASKA	\$0	0
ARIZONA	\$0	0
ARKANSAS	\$0	0
CALIFORNIA	\$0	0
COLORADO	\$0	0
CONNECTICUT	\$0	0
DELAWARE	\$0	0
FLORIDA	\$0	0
GEORGIA	\$0	0
HAWAII	\$0	0
IDAHO	\$0	0
ILLINOIS	\$0	0
INDIANA	\$0	0
IOWA	\$0	0
KANSAS	\$0	0
KENTUCKY	\$0	0
LOUISIANA	\$0	0
MAINE	\$0	0
MARYLAND	\$0	0
MASSACHUSETTS	\$0	0
MICHIGAN	\$0	0
MINNESOTA	\$0	0
MISSISSIPPI	\$0	0
MISSOURI	\$0	0
MONTANA	\$0	0
NEBRASKA	\$0	0
NEVADA	\$0	0
NEW HAMPSHIRE	\$0	0
NEW JERSEY	\$0	0
NEW MEXICO	\$0	0
NEW YORK	\$0	0
NORTH CAROLINA	\$0	0
NORTH DAKOTA	\$0	0
OHIO	\$0	0
OKLAHOMA	\$0	0
OREGON	\$0	0
PENNSYLVANIA	\$0	0
PUERTO RICO	\$0	0
RHODE ISLAND	\$0	0
SOUTH CAROLINA	\$0	0
SOUTH DAKOTA	\$0	0
TENNESSEE	\$0	0
TEXAS	\$0	0
UTAH	\$0	0
VERMONT	\$0	0
VIRGIN ISLANDS	\$0	0
VIRGINIA	\$0	0
WASHINGTON	\$0	0
WEST VIRGINIA	\$0	0
WESTERN PACIFIC	\$0	0
WISCONSIN	\$0	0
WYOMING	\$0	0
Totals	\$0	0

MULTI-FAMILY HOUSING PROGRAM OBLIGATIONS



USDA SECTION 514/516 FARM LABOR HOUSING OBLIGATIONS
As of end of March FY19

State	Section 514		Section 516	
	Loans (\$)	Loans (#)	Grants (\$)	Grants (#)
ALABAMA	\$0	0	\$0	0
ALASKA	\$0	0	\$0	0
ARIZONA	\$0	0	\$0	0
ARKANSAS	\$0	0	\$0	0
CALIFORNIA	\$0	0	\$0	0
COLORADO	\$0	0	\$0	0
CONNECTICUT	\$0	0	\$0	0
DELAWARE	\$0	0	\$0	0
FLORIDA	\$1,500,000	1	\$700,000	1
GEORGIA	\$0	0	\$0	0
HAWAII	\$0	0	\$0	0
IDAHO	\$0	0	\$0	0
ILLINOIS	\$0	0	\$0	0
INDIANA	\$0	0	\$0	0
IOWA	\$0	0	\$0	0
KANSAS	\$0	0	\$0	0
KENTUCKY	\$0	0	\$0	0
LOUISIANA	\$0	0	\$0	0
MAINE	\$0	0	\$0	0
MARYLAND	\$0	0	\$0	0
MASSACHUSETTS	\$0	0	\$0	0
MICHIGAN	\$0	0	\$0	0
MINNESOTA	\$0	0	\$0	0
MISSISSIPPI	\$0	0	\$0	0
MISSOURI	\$0	0	\$0	0
MONTANA	\$0	0	\$0	0
NEBRASKA	\$0	0	\$0	0
NEVADA	\$0	0	\$0	0
NEW HAMPSHIRE	\$0	0	\$0	0
NEW JERSEY	\$0	0	\$0	0
NEW MEXICO	\$0	0	\$0	0
NEW YORK	\$0	0	\$0	0
NORTH CAROLINA	\$0	0	\$0	0
NORTH DAKOTA	\$0	0	\$0	0
OHIO	\$0	0	\$0	0
OKLAHOMA	\$0	0	\$0	0
OREGON	\$0	0	\$0	0
PENNSYLVANIA	\$0	0	\$0	0
PUERTO RICO	\$0	0	\$0	0
RHODE ISLAND	\$0	0	\$0	0
SOUTH CAROLINA	\$0	0	\$0	0
SOUTH DAKOTA	\$0	0	\$0	0
TENNESSEE	\$0	0	\$0	0
TEXAS	\$0	0	\$0	0
UTAH	\$0	0	\$0	0
VERMONT	\$0	0	\$0	0
VIRGIN ISLANDS	\$0	0	\$0	0
VIRGINIA	\$0	0	\$0	0
WASHINGTON	\$0	0	\$0	0
WEST VIRGINIA	\$0	0	\$0	0
WESTERN PACIFIC	\$0	0	\$0	0
WISCONSIN	\$0	0	\$0	0
WYOMING	\$0	0	\$0	0
Totals	\$1,500,000	1	\$700,000	1



USDA SECTION 515 RENTAL HOUSING OBLIGATIONS
As of end of March FY19

State	Obligation (\$)	Number
ALABAMA	\$0	0
ALASKA	\$0	0
ARIZONA	\$0	0
ARKANSAS	\$0	0
CALIFORNIA	\$0	0
COLORADO	\$0	0
CONNECTICUT	\$0	0
DELAWARE	\$0	0
FLORIDA	\$3,450,006	2
GEORGIA	\$0	0
HAWAII	\$0	0
IDAHO	\$0	0
ILLINOIS	\$0	0
INDIANA	\$0	0
IOWA	\$0	0
KANSAS	\$0	0
KENTUCKY	\$0	0
LOUISIANA	\$0	0
MAINE	\$0	0
MARYLAND	\$0	0
MASSACHUSETTS	\$0	0
MICHIGAN	\$0	0
MINNESOTA	\$0	0
MISSISSIPPI	\$0	0
MISSOURI	\$0	0
MONTANA	\$0	0
NEBRASKA	\$0	0
NEVADA	\$0	0
NEW HAMPSHIRE	\$0	0
NEW JERSEY	\$0	0
NEW MEXICO	\$0	0
NEW YORK	\$0	0
NORTH CAROLINA	\$0	0
NORTH DAKOTA	\$0	0
OHIO	\$0	0
OKLAHOMA	\$0	0
OREGON	\$0	0
PENNSYLVANIA	\$0	0
PUERTO RICO	\$0	0
RHODE ISLAND	\$0	0
SOUTH CAROLINA	\$0	0
SOUTH DAKOTA	\$0	0
TENNESSEE	\$0	0
TEXAS	\$0	0
UTAH	\$0	0
VERMONT	\$0	0
VIRGIN ISLANDS	\$0	0
VIRGINIA	\$0	0
WASHINGTON	\$947,847	1
WEST VIRGINIA	\$0	0
WESTERN PACIFIC	\$0	0
WISCONSIN	\$0	0
WYOMING	\$0	0
Totals	\$4,397,853	3



USDA SECTION 521 RENTAL ASSISTANCE OBLIGATIONS
As of end of March FY19

State	New Constr. Units	New Constr. Natural Disaster Units	Renewal Units	Gen Svc Units	Other Svc. Units	Prepay Incentive Units	Total: Renew Svc & Prepay Units	Total Units	Dollars
ALABAMA	0	0	2,906	0	0	0	2,906	2,906	\$12,847,005
ALASKA	0	0	304	0	0	0	304	304	\$3,204,416
ARIZONA	0	0	1,413	0	0	0	1,413	1,413	\$8,125,116
ARKANSAS	0	0	1,813	0	0	0	1,813	1,813	\$8,144,627
CALIFORNIA	0	0	6,488	0	0	0	6,488	6,488	\$42,652,373
COLORADO	0	0	931	0	0	0	931	931	\$5,200,876
CONNECTICUT	0	0	841	0	0	0	841	841	\$4,847,551
DELAWARE	0	0	325	0	0	0	325	325	\$2,154,132
FLORIDA	0	0	4,422	0	0	0	4,422	4,422	\$21,683,787
GEORGIA	0	0	3,570	0	0	0	3,570	3,570	\$15,073,967
HAWAII	0	0	277	0	0	0	277	277	\$3,564,452
IDAHO	0	0	1,198	0	0	0	1,198	1,198	\$5,659,317
ILLINOIS	0	0	2,816	0	0	0	2,816	2,816	\$12,439,813
INDIANA	0	0	2,789	0	0	0	2,789	2,789	\$9,731,466
IOWA	0	0	1,816	0	0	0	1,816	1,816	\$7,790,302
KANSAS	0	0	1,073	0	0	0	1,073	1,073	\$4,016,603
KENTUCKY	0	0	2,356	0	0	0	2,356	2,356	\$9,596,356
LOUISIANA	0	0	2,558	0	0	0	2,558	2,558	\$14,673,405
MAINE	0	0	1,984	0	0	0	1,984	1,984	\$12,675,561
MARYLAND	0	0	1,276	0	0	0	1,276	1,276	\$8,075,624
MASSACHUSETTS	0	0	366	0	0	0	366	366	\$2,805,370
MICHIGAN	0	0	3,502	0	0	0	3,502	3,502	\$13,970,277
MINNESOTA	0	0	2,255	0	0	0	2,255	2,255	\$9,766,634
MISSISSIPPI	0	0	3,412	0	0	0	3,412	3,412	\$19,323,920
MISSOURI	0	0	2,841	0	0	0	2,841	2,841	\$9,330,072
MONTANA	0	0	677	0	0	0	677	677	\$2,892,219
NEBRASKA	0	0	626	0	0	0	626	626	\$2,480,202
NEVADA	0	0	559	0	0	0	559	559	\$3,865,361
NEW HAMPSHIRE	0	0	933	0	0	0	933	933	\$6,117,120
NEW JERSEY	0	0	813	0	0	0	813	813	\$4,840,050
NEW MEXICO	0	0	1,560	0	0	0	1,560	1,560	\$9,378,424
NEW YORK	0	0	2,085	0	0	0	2,085	2,085	\$11,080,030
NORTH CAROLINA	0	0	6,044	0	0	0	6,044	6,044	\$31,314,129
NORTH DAKOTA	0	0	460	0	0	0	460	460	\$2,134,249
OHIO	0	0	2,701	0	0	0	2,701	2,701	\$9,639,474
OKLAHOMA	0	0	1,846	0	0	0	1,846	1,846	\$8,895,671
OREGON	0	0	1,644	0	0	0	1,644	1,644	\$8,539,809
PENNSYLVANIA	0	0	2,247	0	0	0	2,247	2,247	\$11,640,324
PUERTO RICO	0	0	1,425	0	0	0	1,425	1,425	\$8,439,850
RHODE ISLAND	0	0	122	0	0	0	122	122	\$852,612
SOUTH CAROLINA	0	0	2,477	0	0	0	2,477	2,477	\$13,175,332
SOUTH DAKOTA	0	0	1,103	0	0	0	1,103	1,103	\$5,498,376
TENNESSEE	0	0	2,173	0	0	0	2,173	2,173	\$10,786,982
TEXAS	0	0	5,265	0	0	0	5,265	5,265	\$21,999,489
UTAH	0	0	513	0	0	0	513	513	\$2,959,413
VERMONT	0	0	452	0	0	0	452	452	\$2,977,832
VIRGIN ISLANDS	0	0	151	0	0	0	151	151	\$2,064,576
VIRGINIA	0	0	2,665	0	0	0	2,665	2,665	\$13,860,655
WASHINGTON	0	0	2,571	0	0	0	2,571	2,571	\$14,640,856
WEST VIRGINIA	0	0	1,426	0	0	0	1,426	1,426	\$6,087,992
WESTERN PACIFIC	0	0	0	0	0	0	0	0	\$0
WISCONSIN	0	0	1,366	0	0	0	1,366	1,366	\$5,090,958
WYOMING	0	0	352	0	0	0	352	352	\$1,845,870
Totals	0	0	97,788	0	0	0	97,788	97,788	\$490,450,877



USDA MULTI-FAMILY HOUSING TENANT VOUCHER OBLIGATIONS
As of end of March FY19

State	Obligation (\$)	Number
ALABAMA	\$106,563	22
ALASKA	\$38,400	6
ARIZONA	\$66,708	15
ARKANSAS	\$40,152	8
CALIFORNIA	\$14,448	4
COLORADO	\$125,544	20
CONNECTICUT	\$0	0
DELAWARE	\$12,972	2
FLORIDA	\$1,065,992	181
GEORGIA	\$383,664	87
HAWAII	\$0	0
IDAHO	\$223,344	45
ILLINOIS	\$345,066	124
INDIANA	\$678,638	188
IOWA	\$638,364	159
KANSAS	\$150,912	55
KENTUCKY	\$96,516	26
LOUISIANA	\$128,917	24
MAINE	\$374,947	75
MARYLAND	\$51,250	14
MASSACHUSETTS	\$28,680	2
MICHIGAN	\$1,094,192	272
MINNESOTA	\$447,319	88
MISSISSIPPI	\$166,584	40
MISSOURI	\$549,655	256
MONTANA	\$605,692	102
NEBRASKA	\$261,955	56
NEVADA	\$3,336	1
NEW HAMPSHIRE	\$29,472	7
NEW JERSEY	\$95,964	13
NEW MEXICO	\$18,228	6
NEW YORK	\$570,411	76
NORTH CAROLINA	\$228,996	66
NORTH DAKOTA	\$96,770	32
OHIO	\$146,472	36
OKLAHOMA	\$88,516	23
OREGON	\$146,268	23
PENNSYLVANIA	\$284,988	63
PUERTO RICO	\$4,956	1
RHODE ISLAND	\$15,120	2
SOUTH CAROLINA	\$482,598	94
SOUTH DAKOTA	\$850,046	235
TENNESSEE	\$392,436	88
TEXAS	\$517,032	119
UTAH	\$35,673	5
VERMONT	\$0	0
VIRGIN ISLANDS	\$48,132	3
VIRGINIA	\$53,700	12
WASHINGTON	\$775,798	155
WEST VIRGINIA	\$36,588	8
WESTERN PACIFIC	\$0	0
WISCONSIN	\$858,348	191
WYOMING	\$34,608	5
Totals	\$13,510,930	3,135



USDA SECTION 533 HOUSING PRESERVATION GRANTS
As of end of March FY19

State	Obligation (\$)	Number
ALABAMA	\$0	0
ALASKA	\$0	0
ARIZONA	\$0	0
ARKANSAS	\$0	0
CALIFORNIA	\$0	0
COLORADO	\$0	0
CONNECTICUT	\$0	0
DELAWARE	\$0	0
FLORIDA	\$0	0
GEORGIA	\$0	0
HAWAII	\$0	0
IDAHO	\$0	0
ILLINOIS	\$0	0
INDIANA	\$0	0
IOWA	\$0	0
KANSAS	\$0	0
KENTUCKY	\$0	0
LOUISIANA	\$0	0
MAINE	\$0	0
MARYLAND	\$0	0
MASSACHUSETTS	\$0	0
MICHIGAN	\$0	0
MINNESOTA	\$0	0
MISSISSIPPI	\$0	0
MISSOURI	\$0	0
MONTANA	\$0	0
NEBRASKA	\$0	0
NEVADA	\$0	0
NEW HAMPSHIRE	\$0	0
NEW JERSEY	\$0	0
NEW MEXICO	\$0	0
NEW YORK	\$0	0
NORTH CAROLINA	\$0	0
NORTH DAKOTA	\$0	0
OHIO	\$0	0
OKLAHOMA	\$0	0
OREGON	\$0	0
PENNSYLVANIA	\$0	0
PUERTO RICO	\$0	0
RHODE ISLAND	\$0	0
SOUTH CAROLINA	\$0	0
SOUTH DAKOTA	\$0	0
TENNESSEE	\$0	0
TEXAS	\$0	0
UTAH	\$0	0
VERMONT	\$0	0
VIRGIN ISLANDS	\$0	0
VIRGINIA	\$0	0
WASHINGTON	\$0	0
WEST VIRGINIA	\$0	0
WESTERN PACIFIC	\$0	0
WISCONSIN	\$0	0
WYOMING	\$0	0
Totals	\$0	0



USDA SECTION 538 GUARANTEED RENTAL HOUSING LOANS
As of end of March FY19

State	Obligation (\$)	Number
ALABAMA	\$0	0
ALASKA	\$0	0
ARIZONA	\$0	0
ARKANSAS	\$0	0
CALIFORNIA	\$1,571,937	3
COLORADO	\$0	0
CONNECTICUT	\$0	0
DELAWARE	\$0	0
FLORIDA	\$0	0
GEORGIA	\$1,805,300	2
HAWAII	\$0	0
IDAHO	\$1,790,253	1
ILLINOIS	\$0	0
INDIANA	\$0	0
IOWA	\$0	0
KANSAS	\$0	0
KENTUCKY	\$0	0
LOUISIANA	\$0	0
MAINE	\$0	0
MARYLAND	\$0	0
MASSACHUSETTS	\$0	0
MICHIGAN	\$0	0
MINNESOTA	\$0	0
MISSISSIPPI	\$0	0
MISSOURI	\$0	0
MONTANA	\$0	0
NEBRASKA	\$0	0
NEVADA	\$0	0
NEW HAMPSHIRE	\$0	0
NEW JERSEY	\$0	0
NEW MEXICO	\$0	0
NEW YORK	\$0	0
NORTH CAROLINA	\$12,963,495	12
NORTH DAKOTA	\$967,500	1
OHIO	\$0	0
OKLAHOMA	\$425,000	1
OREGON	\$2,673,500	3
PENNSYLVANIA	\$0	0
PUERTO RICO	\$0	0
RHODE ISLAND	\$0	0
SOUTH CAROLINA	\$500,000	1
SOUTH DAKOTA	\$0	0
TENNESSEE	\$8,445,000	3
TEXAS	\$32,134,100	16
UTAH	\$0	0
VERMONT	\$0	0
VIRGIN ISLANDS	\$0	0
VIRGINIA	\$0	0
WASHINGTON	\$0	0
WEST VIRGINIA	\$1,425,000	2
WESTERN PACIFIC	\$0	0
WISCONSIN	\$0	0
WYOMING	\$0	0
Totals	\$64,701,085	45



USDA MULTI-FAMILY HOUSING REVITALIZATION DEMONSTRATION
As of end of March FY19

State	Loans (\$)	Loans (#)	Grants (\$)	Grants (#)
ALABAMA	\$0	0	\$0	0
ALASKA	\$0	0	\$0	0
ARIZONA	\$0	0	\$0	0
ARKANSAS	\$0	0	\$0	0
CALIFORNIA	\$0	0	\$0	0
COLORADO	\$0	0	\$0	0
CONNECTICUT	\$0	0	\$0	0
DELAWARE	\$0	0	\$0	0
FLORIDA	\$0	0	\$0	0
GEORGIA	\$0	0	\$0	0
HAWAII	\$0	0	\$0	0
IDAHO	\$0	0	\$0	0
ILLINOIS	\$0	0	\$0	0
INDIANA	\$0	0	\$0	0
IOWA	\$0	0	\$0	0
KANSAS	\$0	0	\$0	0
KENTUCKY	\$0	0	\$0	0
LOUISIANA	\$0	0	\$0	0
MAINE	\$0	0	\$0	0
MARYLAND	\$0	0	\$0	0
MASSACHUSETTS	\$0	0	\$0	0
MICHIGAN	\$0	0	\$0	0
MINNESOTA	\$0	0	\$0	0
MISSISSIPPI	\$0	0	\$0	0
MISSOURI	\$0	0	\$0	0
MONTANA	\$0	0	\$0	0
NEBRASKA	\$0	0	\$0	0
NEVADA	\$0	0	\$0	0
NEW HAMPSHIRE	\$0	0	\$0	0
NEW JERSEY	\$0	0	\$0	0
NEW MEXICO	\$0	0	\$0	0
NEW YORK	\$0	0	\$0	0
NORTH CAROLINA	\$0	0	\$0	0
NORTH DAKOTA	\$0	0	\$0	0
OHIO	\$0	0	\$0	0
OKLAHOMA	\$0	0	\$0	0
OREGON	\$0	0	\$0	0
PENNSYLVANIA	\$0	0	\$0	0
PUERTO RICO	\$0	0	\$0	0
RHODE ISLAND	\$0	0	\$0	0
SOUTH CAROLINA	\$0	0	\$0	0
SOUTH DAKOTA	\$0	0	\$0	0
TENNESSEE	\$0	0	\$0	0
TEXAS	\$537,865	1	\$0	0
UTAH	\$0	0	\$0	0
VERMONT	\$0	0	\$0	0
VIRGIN ISLANDS	\$0	0	\$0	0
VIRGINIA	\$0	0	\$0	0
WASHINGTON	\$0	0	\$0	0
WEST VIRGINIA	\$0	0	\$0	0
WESTERN PACIFIC	\$0	0	\$0	0
WISCONSIN	\$0	0	\$0	0
WYOMING	\$0	0	\$0	0
Totals	\$537,865	1	\$0	0

UNALLOCATED PROGRAM OBLIGATIONS



USDA SECTION 306 C WATER/WASTEWATER GRANTS
As of end of March FY19

State	Obligation ()	Number
ALABAMA	\$0	0
ALASKA	\$0	0
ARIZONA	\$0	0
ARKANSAS	\$0	0
CALIFORNIA	\$0	0
COLORADO	\$0	0
CONNECTICUT	\$0	0
DELAWARE	\$0	0
FLORIDA	\$0	0
GEORGIA	\$0	0
HAWAII	\$0	0
IDAHO	\$0	0
ILLINOIS	\$0	0
INDIANA	\$0	0
IOWA	\$0	0
KANSAS	\$0	0
KENTUCKY	\$0	0
LOUISIANA	\$0	0
MAINE	\$0	0
MARYLAND	\$0	0
MASSACHUSETTS	\$0	0
MICHIGAN	\$0	0
MINNESOTA	\$0	0
MISSISSIPPI	\$0	0
MISSOURI	\$0	0
MONTANA	\$0	0
NEBRASKA	\$0	0
NEVADA	\$0	0
NEW HAMPSHIRE	\$0	0
NEW JERSEY	\$0	0
NEW MEXICO	\$0	0
NEW YORK	\$0	0
NORTH CAROLINA	\$0	0
NORTH DAKOTA	\$0	0
OHIO	\$0	0
OKLAHOMA	\$0	0
OREGON	\$0	0
PENNSYLVANIA	\$0	0
PUERTO RICO	\$0	0
RHODE ISLAND	\$0	0
SOUTH CAROLINA	\$0	0
SOUTH DAKOTA	\$0	0
TENNESSEE	\$0	0
TEXAS	\$0	0
UTAH	\$0	0
VERMONT	\$0	0
VIRGIN ISLANDS	\$0	0
VIRGINIA	\$0	0
WASHINGTON	\$0	0
WEST VIRGINIA	\$0	0
WESTERN PACIFIC	\$0	0
WISCONSIN	\$0	0
WYOMING	\$0	0
Totals	\$0	0



USDA CREDIT SALE OBLIGATIONS
State Levels for Multi-Family and Single-Family Housing Credit Sale Loan Obligat
As of end of March FY19

State	Multi-Family		Single Family		Total Credit Sales	
	Dollars (\$)	Loans (#)	Dollars (\$)	Loans (#)	Dollars (\$)	Loans (#)
ALABAMA	\$0	0	\$0	0	\$0	0
ALASKA	\$0	0	\$0	0	\$0	0
ARIZONA	\$0	0	\$262,616	3	\$262,616	3
ARKANSAS	\$0	0	\$0	0	\$0	0
CALIFORNIA	\$0	0	\$0	0	\$0	0
COLORADO	\$0	0	\$0	0	\$0	0
CONNECTICUT	\$0	0	\$0	0	\$0	0
DELAWARE	\$0	0	\$0	0	\$0	0
FLORIDA	\$0	0	\$0	0	\$0	0
GEORGIA	\$0	0	\$0	0	\$0	0
HAWAII	\$0	0	\$0	0	\$0	0
IDAHO	\$0	0	\$0	0	\$0	0
ILLINOIS	\$0	0	\$0	0	\$0	0
INDIANA	\$0	0	\$0	0	\$0	0
IOWA	\$0	0	\$0	0	\$0	0
KANSAS	\$0	0	\$0	0	\$0	0
KENTUCKY	\$0	0	\$0	0	\$0	0
LOUISIANA	\$0	0	\$0	0	\$0	0
MAINE	\$0	0	\$0	0	\$0	0
MARYLAND	\$0	0	\$0	0	\$0	0
MASSACHUSETTS	\$0	0	\$0	0	\$0	0
MICHIGAN	\$0	0	\$0	0	\$0	0
MINNESOTA	\$0	0	\$0	0	\$0	0
MISSISSIPPI	\$0	0	\$0	0	\$0	0
MISSOURI	\$0	0	\$0	0	\$0	0
MONTANA	\$0	0	\$0	0	\$0	0
NEBRASKA	\$0	0	\$0	0	\$0	0
NEVADA	\$0	0	\$0	0	\$0	0
NEW HAMPSHIRE	\$0	0	\$0	0	\$0	0
NEW JERSEY	\$0	0	\$0	0	\$0	0
NEW MEXICO	\$0	0	\$0	0	\$0	0
NEW YORK	\$0	0	\$0	0	\$0	0
NORTH CAROLINA	\$0	0	\$0	0	\$0	0
NORTH DAKOTA	\$0	0	\$0	0	\$0	0
OHIO	\$0	0	\$0	0	\$0	0
OKLAHOMA	\$0	0	\$0	0	\$0	0
OREGON	\$0	0	\$42,345	1	\$42,345	1
PENNSYLVANIA	\$0	0	\$0	0	\$0	0
PUERTO RICO	\$0	0	\$0	0	\$0	0
RHODE ISLAND	\$0	0	\$0	0	\$0	0
SOUTH CAROLINA	\$0	0	\$0	0	\$0	0
SOUTH DAKOTA	\$0	0	\$0	0	\$0	0
TENNESSEE	\$0	0	\$0	0	\$0	0
TEXAS	\$0	0	\$0	0	\$0	0
UTAH	\$0	0	\$0	0	\$0	0
VERMONT	\$0	0	\$0	0	\$0	0
VIRGIN ISLANDS	\$0	0	\$0	0	\$0	0
VIRGINIA	\$0	0	\$0	0	\$0	0
WASHINGTON	\$0	0	\$0	0	\$0	0
WEST VIRGINIA	\$0	0	\$0	0	\$0	0
WESTERN PACIFIC	\$0	0	\$0	0	\$0	0
WISCONSIN	\$0	0	\$0	0	\$0	0
WYOMING	\$0	0	\$0	0	\$0	0
Totals	\$0	0	\$304,961	4	\$304,961	4